

1 Cobertura
1 : 100

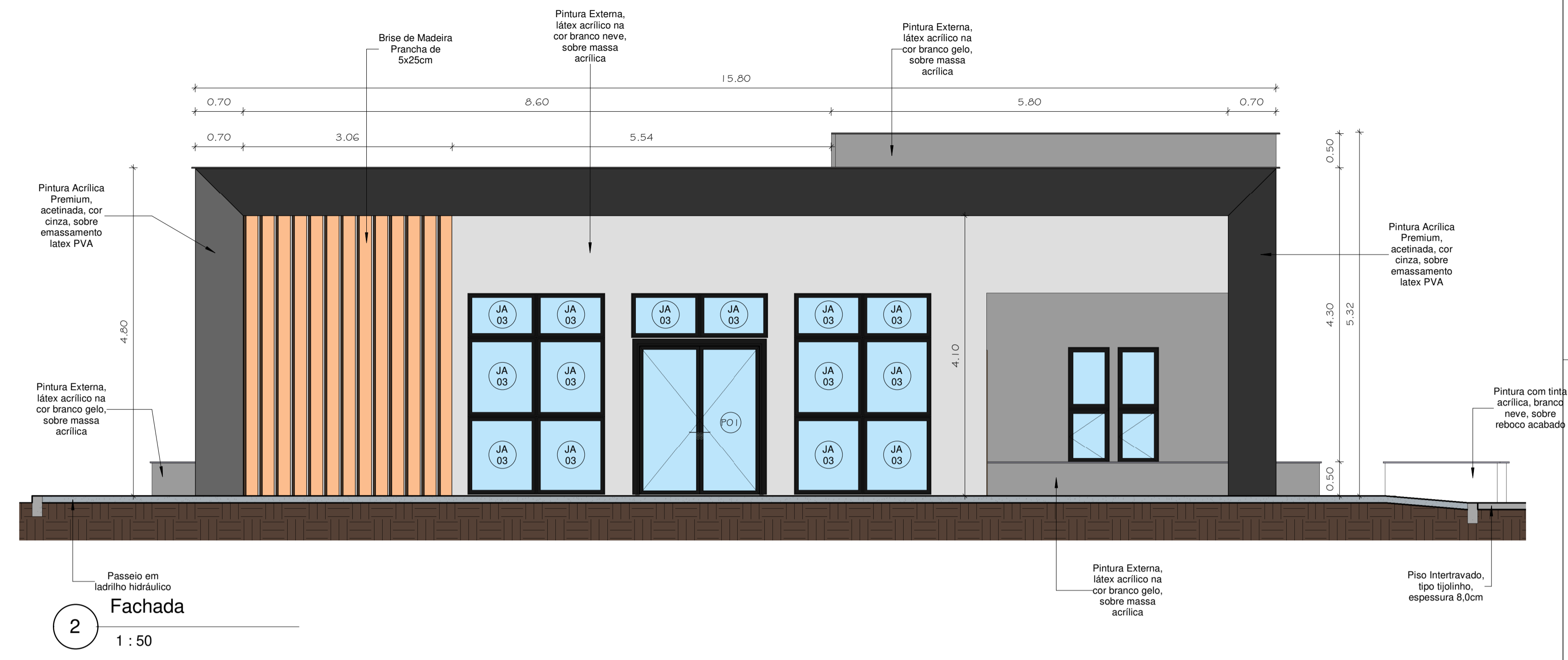

2 Fachada
1 : 50

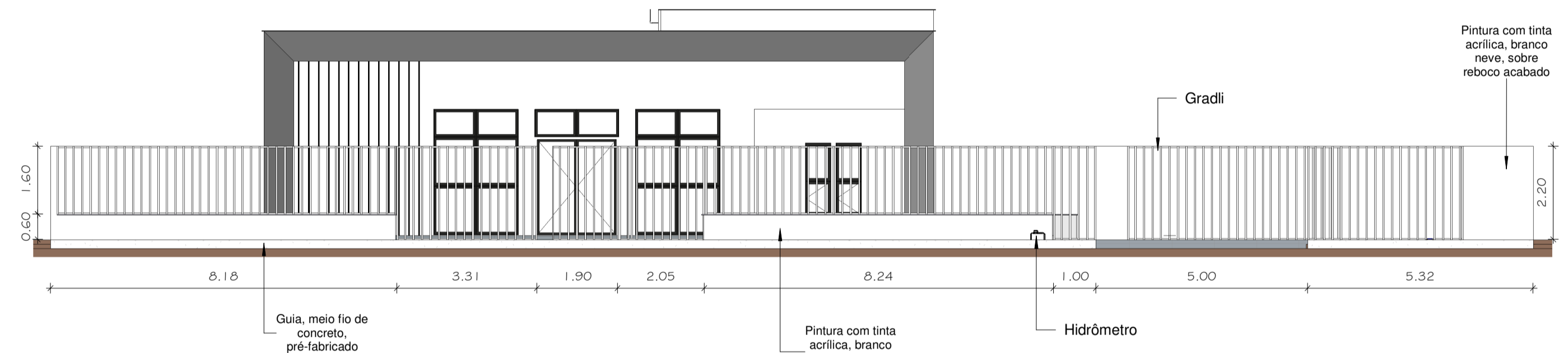

3 Gradil
1 : 100

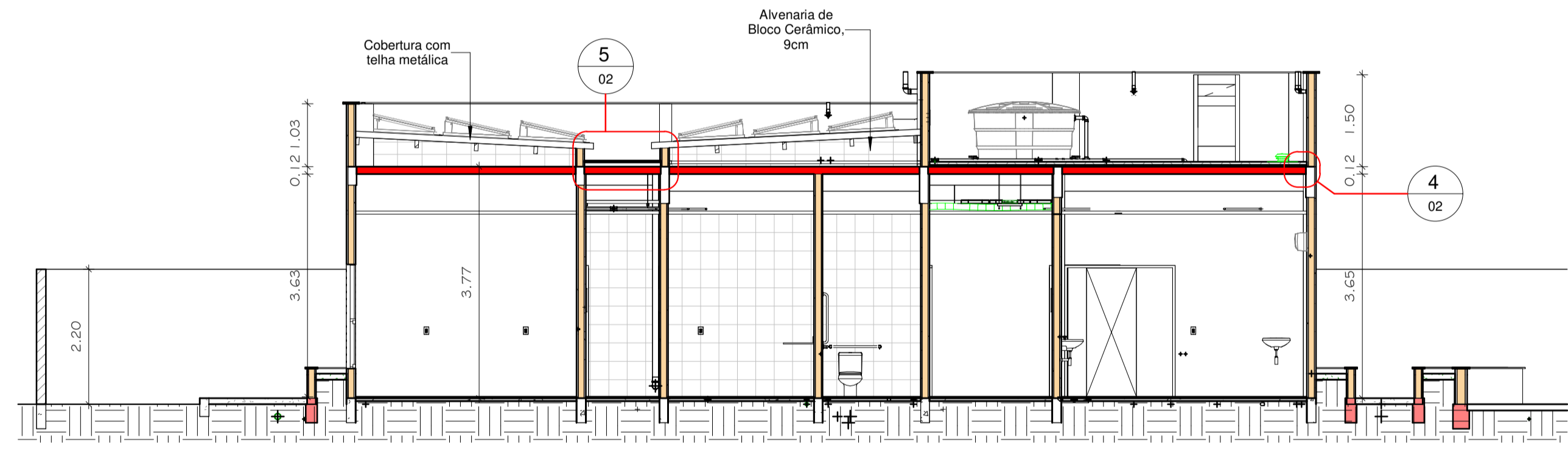

A CORTE A
1 : 75

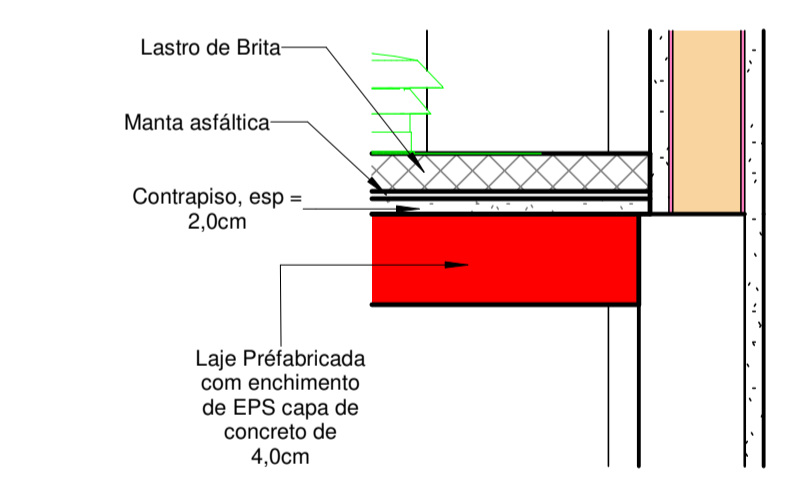

4 DET. PISO ÁREA TÉCNICA
1 : 10

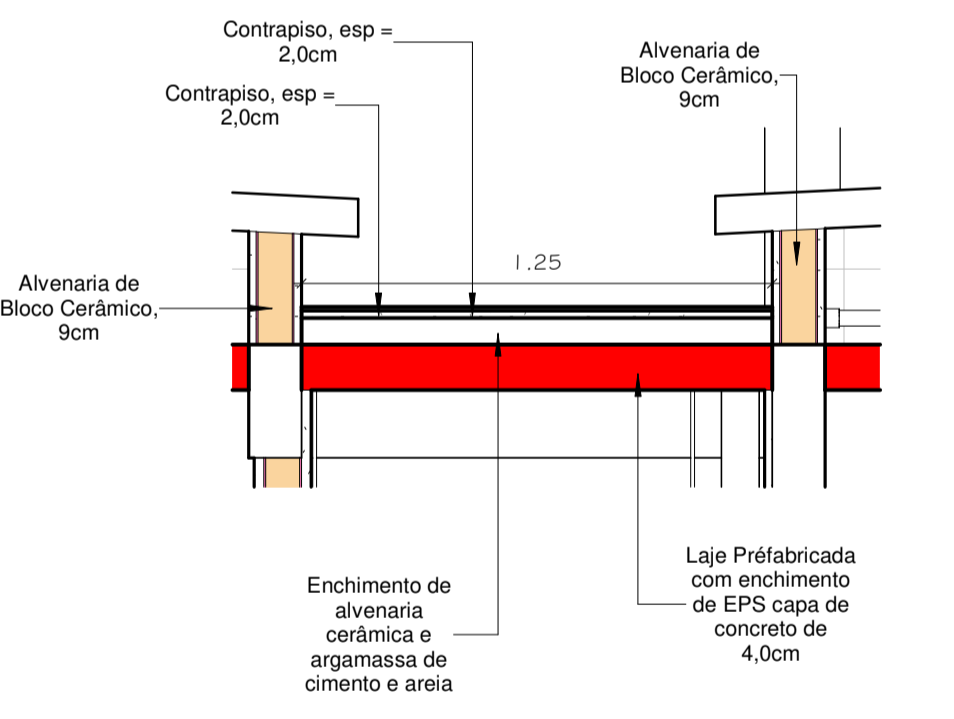

5 DETALHE DA CALHA
1 : 20

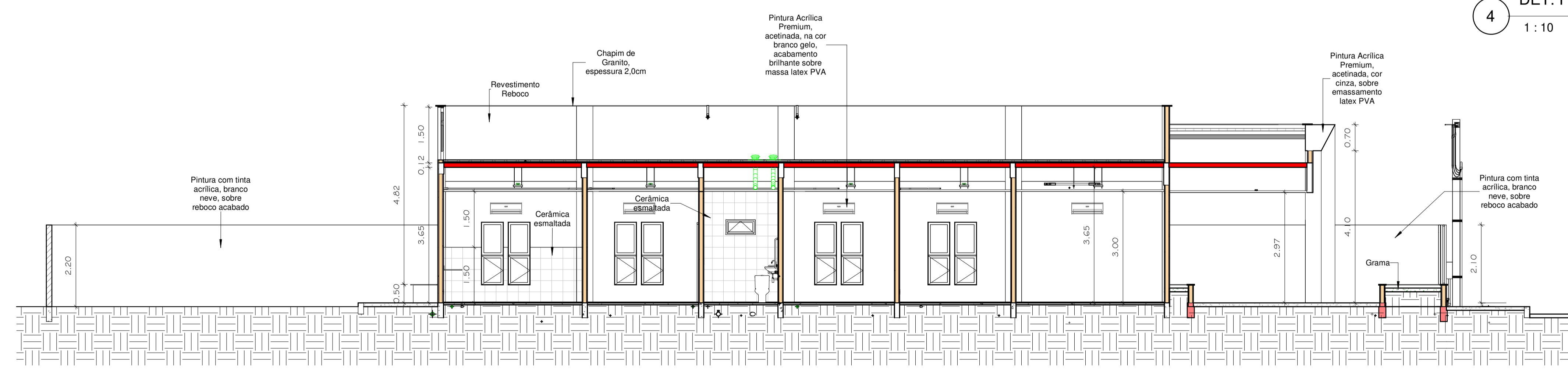

B CORTE B
1 : 75

		PREFEITURA MUNICIPAL DE PEDRA BRANCA Projeto: Construção de uma UBS Porte 1		Condição: PLANTA DE COBERTURA, FACHADA E CORTES
		Local: Pedra Branca - CE	Data: 06/03/24	
Projeto: Autor	Área Total:	Área Construída:		Responsável Técnico: Projetista
Rua: José Joaquim de Sousa, nº10 - Centro, Pedra Branca - Ce, 63630-000 - CNPJ: 07.726.540/0001-04				