

1 Cobertura  
1 : 100

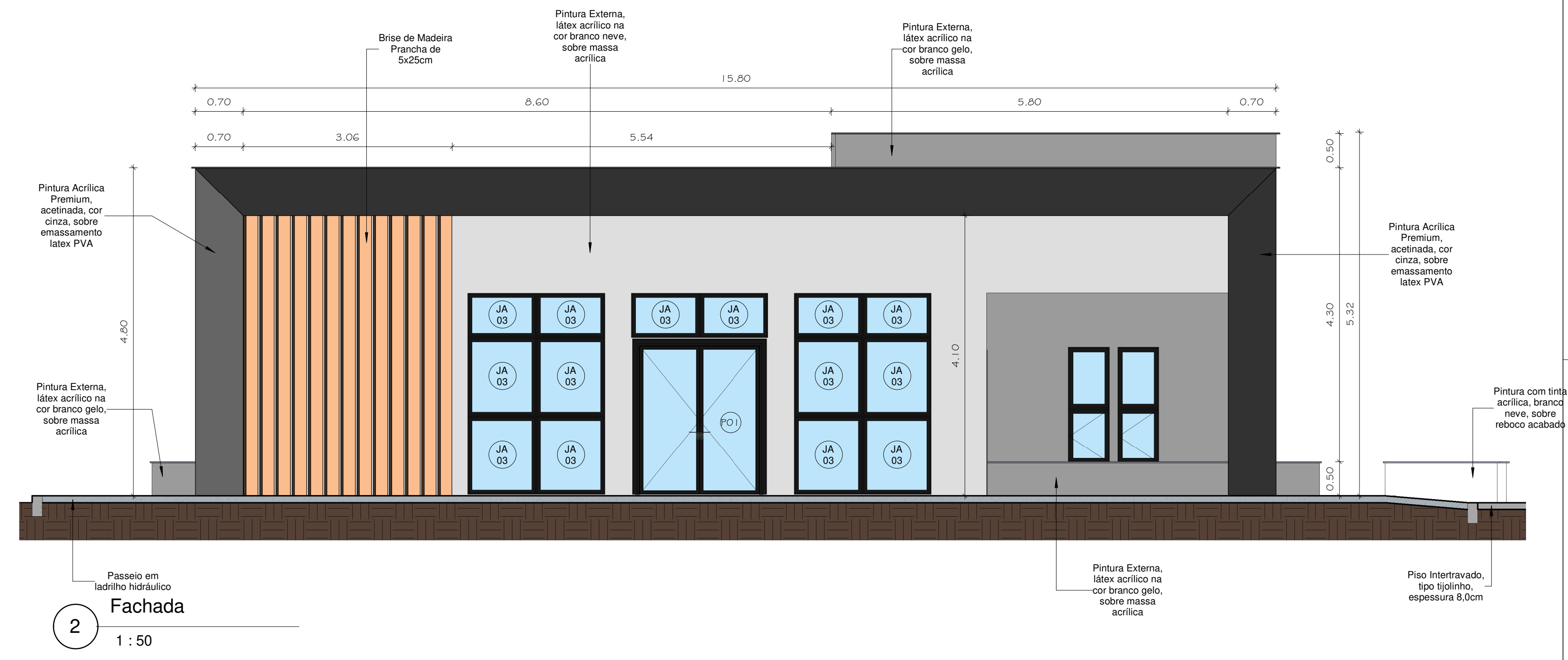

2 Fachada  
1 : 50

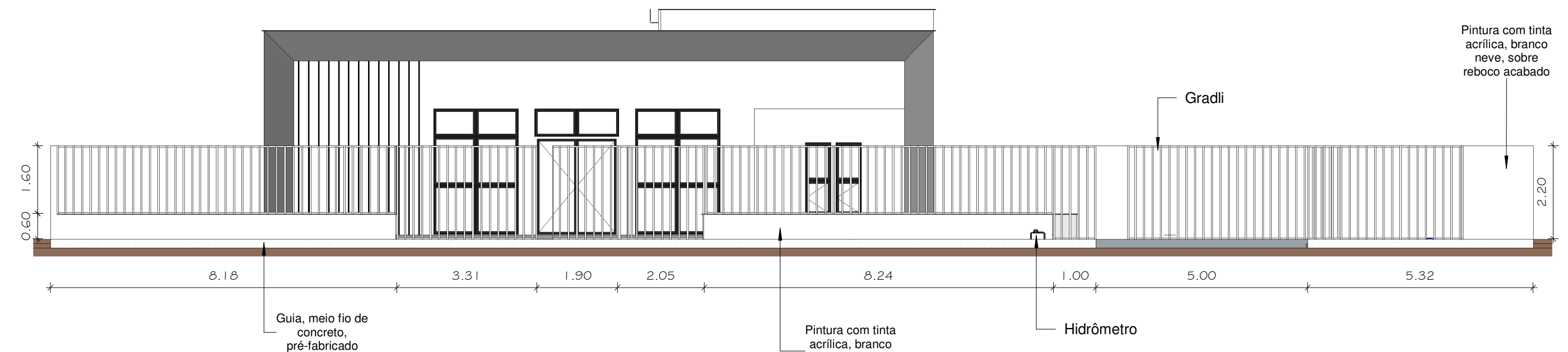

3 Gradil  
1 : 100

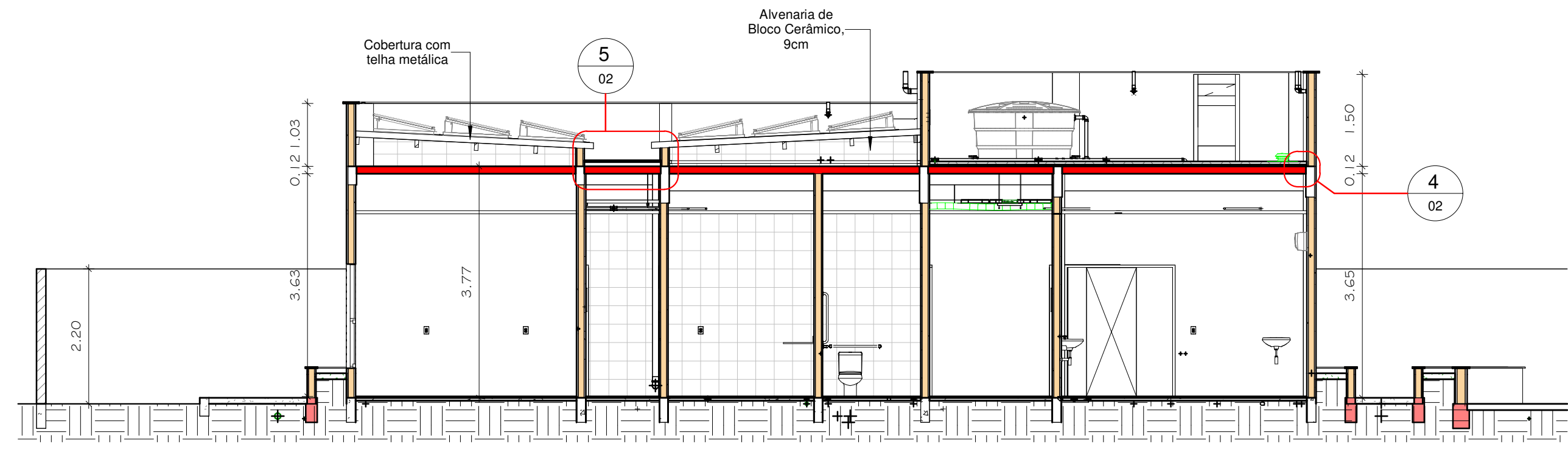

A CORTE A  
1 : 75

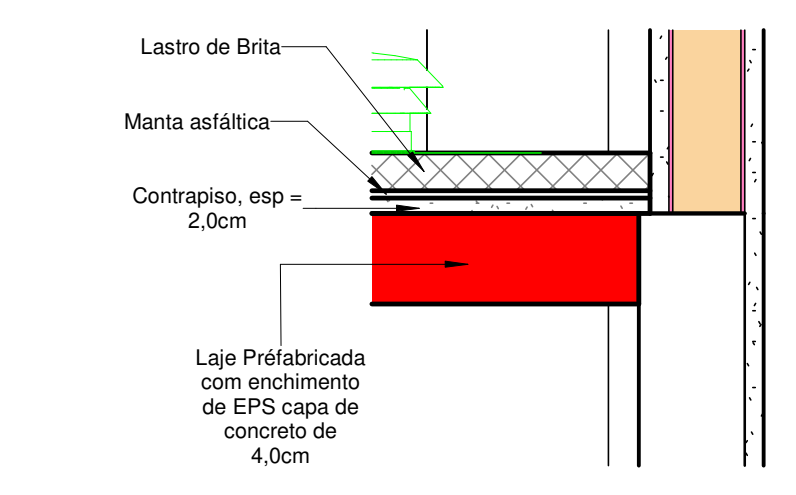

4 DET. PISO ÁREA TÉCNICA  
1 : 10

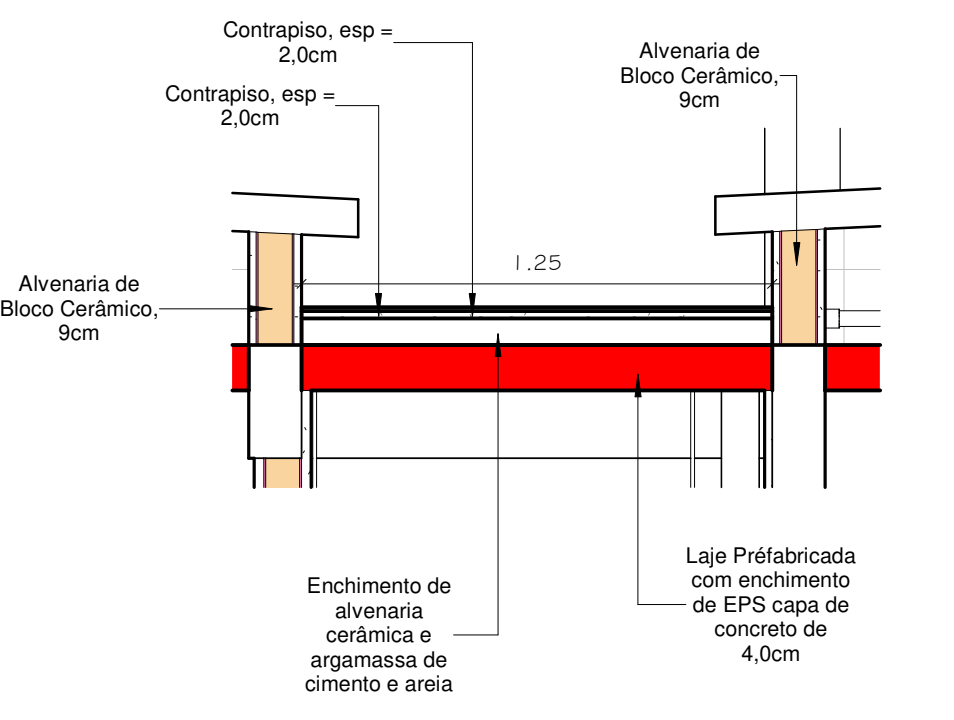

5 DETALHE DA CALHA  
1 : 20

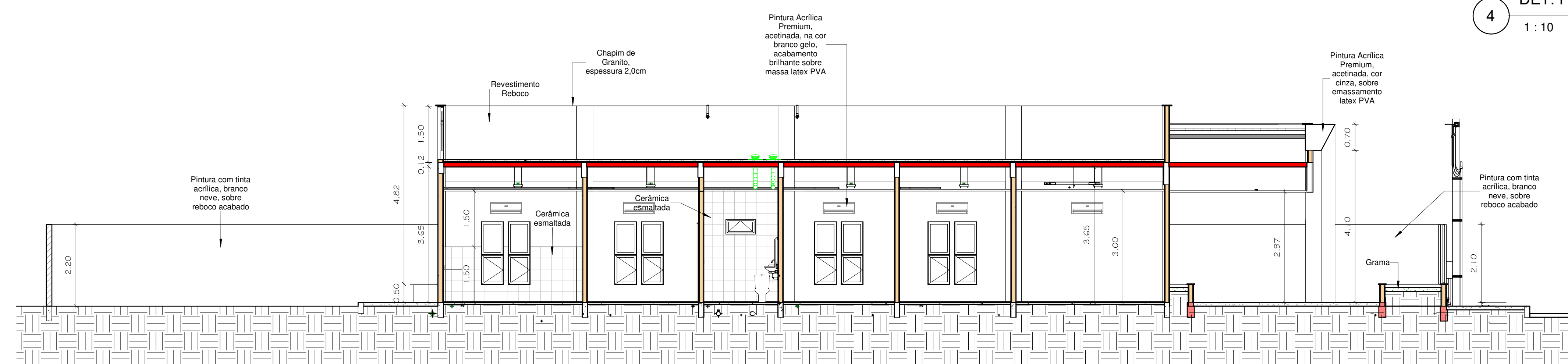

B CORTE B  
1 : 75

		<b>PREFEITURA MUNICIPAL DE PEDRA BRANCA</b>	
		Projeto: <b>Construção de uma UBS Porte 1</b>	
Local: Pedra Branca - CE	Data: 06/03/24		Conteúdo: <b>PLANTA DE COBERTURA, FACHADA E CORTES</b>
Projeta: Autor	Área Total:	Área Construída:	
Responsável Técnico: Projetista			<b>02/04</b>
Rua: José Joaquim de Sousa, nº10 - Centro, Pedra Branca - Ce, 63630-000 - CNPJ: 07.726.540/0001-04			